

Tribunale di Piacenza

Procedura Esecutiva Immobiliare n. 113/2022

DOCUMENTAZIONE FOTOGRAFICA

Allegata alla RELAZIONE DEL CONSULENTE TECNICO D'UFFICIO

Stradello d'ingresso e accesso alla proprietà



• Foglio 6 - Mappale 54 - Sub. 1 graffato Sub. 5

Abitazione



PIANO TERRA

Ingresso



Cucina



Disimpegno

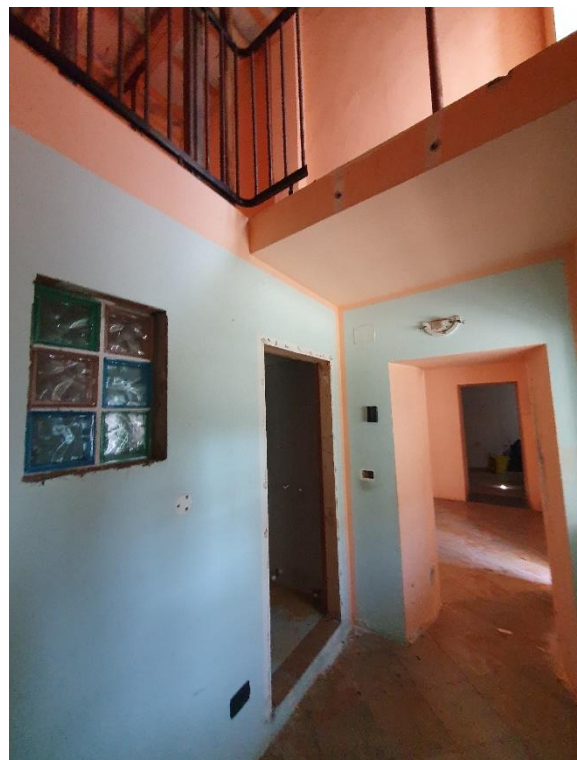
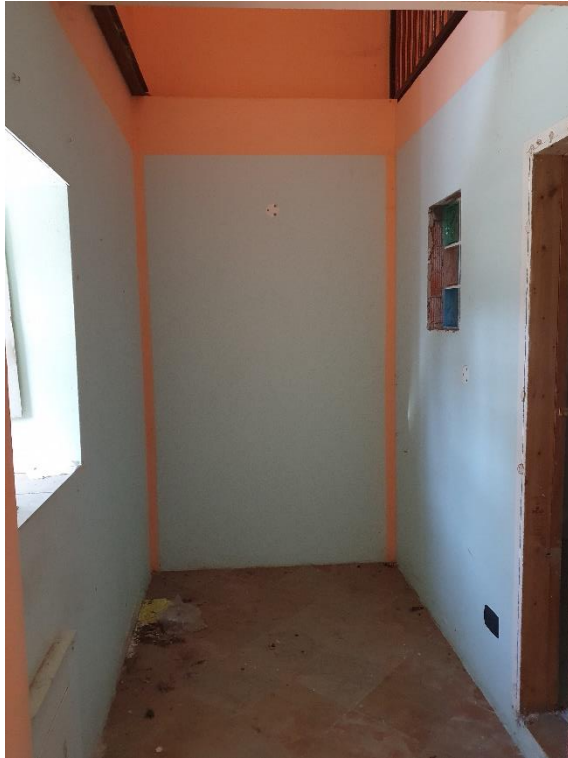

Bagno

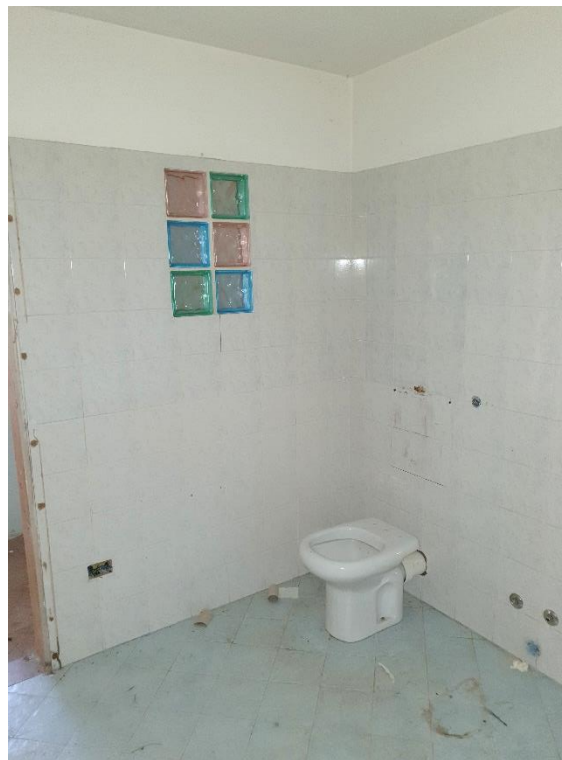
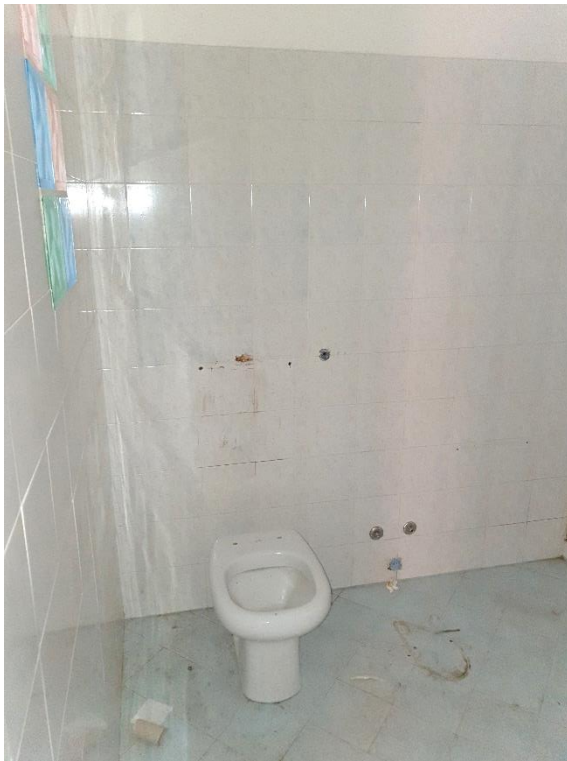

PRIMO PIANO

Disimpegno (ex vano scale) e Corridoio

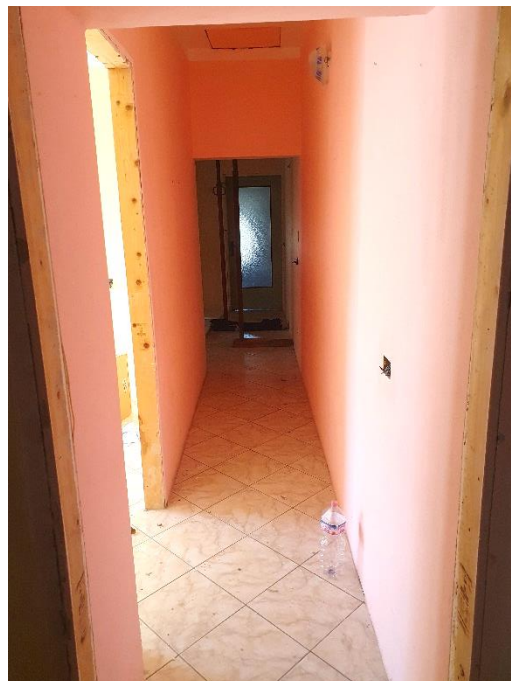
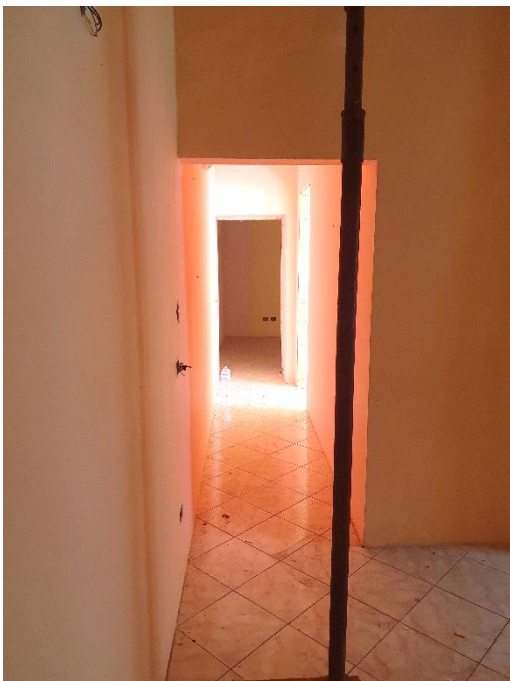

Camera 1

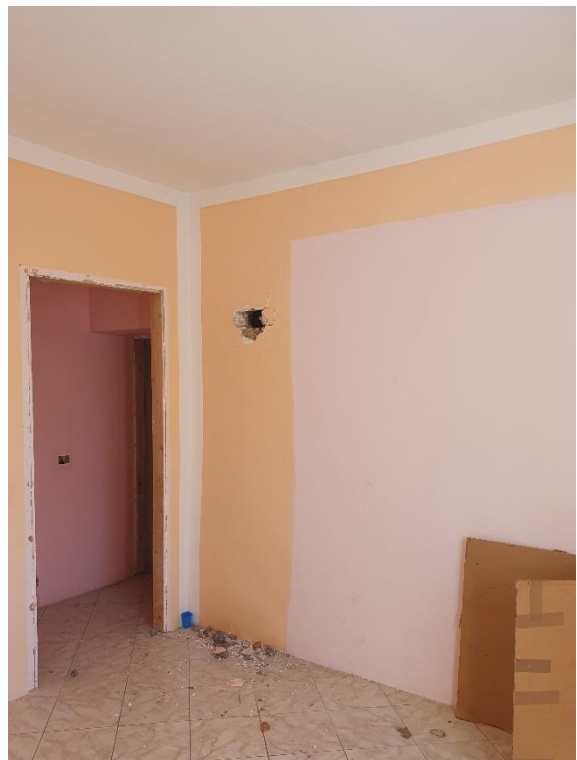

Camera 2



Bagno



Locali deposito



PIANO TERRA

Porzione nord (priva di copertura)



Porzione sud (coperta)



PRIMO PIANO



Portico



Area cortilizia

