

PIANO TERZO

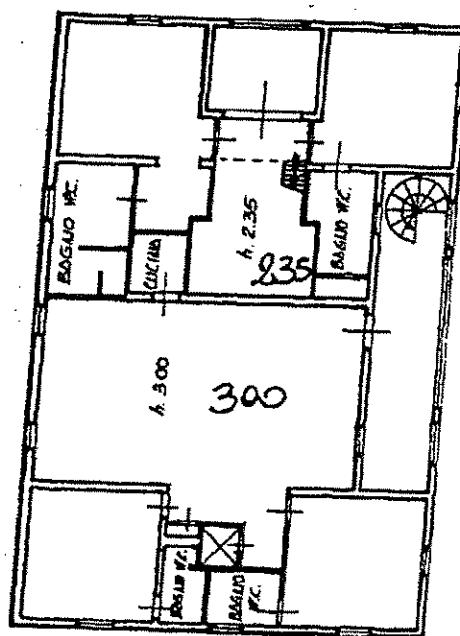

PIANO PRIMO

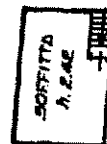

842

PIANO SOFFITTA

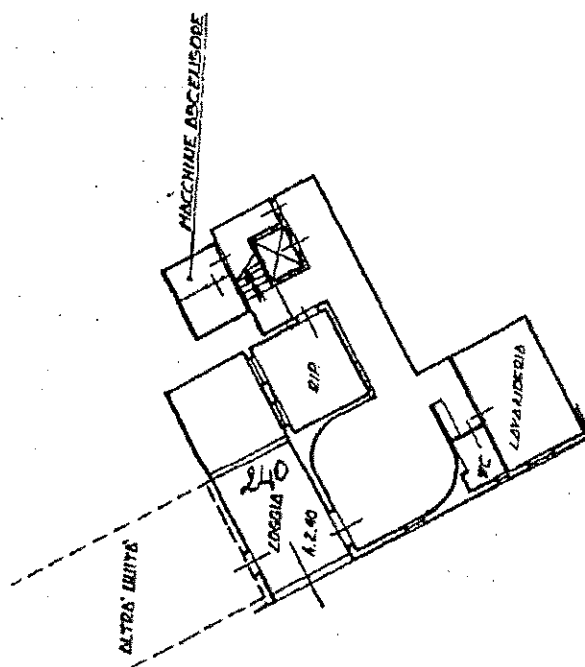
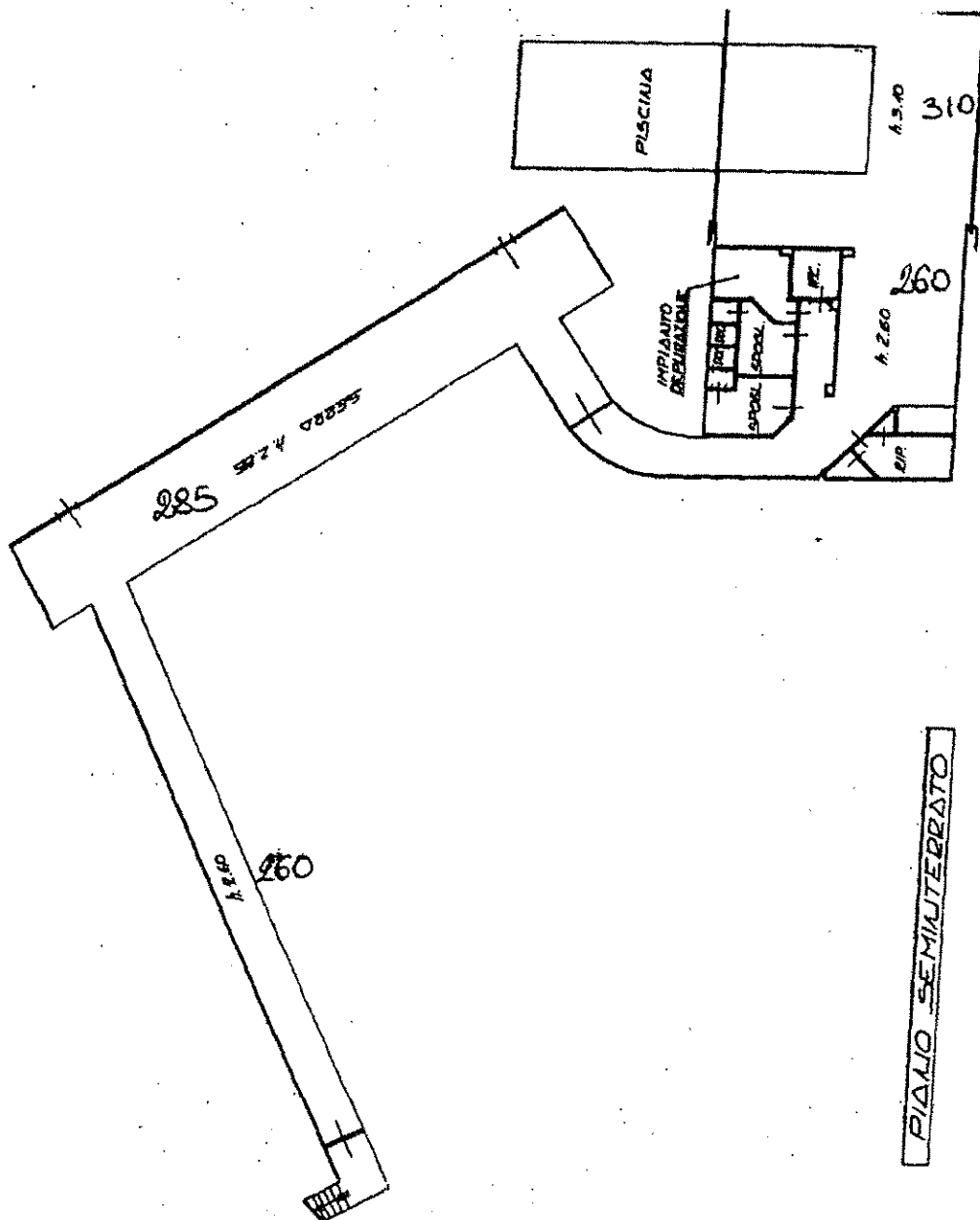

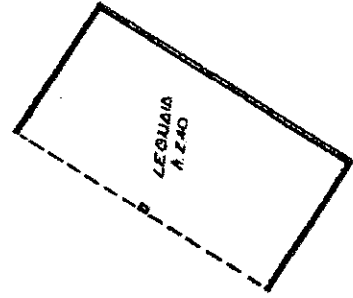
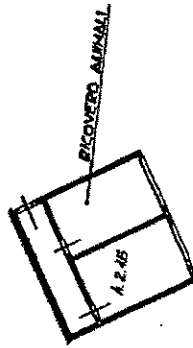
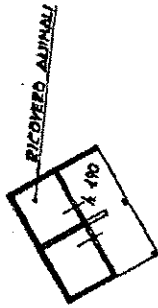

MINISTERO DELLE FINANZE
DIREZIONE GENERALE DEL CATASTO E DEI SERVIZI TECNICI E CATASTALI
NUOVO CATASTO EDILIZIO URBANO

Planimetria in scala 1:2000
Disegnata da: *ELIZABETH*
Allegata al: *Progetto*

Intervento: *Edilizia*
Via: *DEL MERCATO*
Catasto: *143199*
Foglio: *39*
Subalterno: *2*

Scelta n. 1

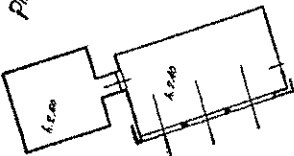

PIANO SEMINTERRATO (A)

PIANO TERRA (C)



PIANO TERRA (D)



PIANO TERRA (E)

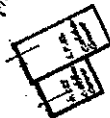

SPAZIO RISERVATO PER LE ANNOTAZIONI D'UFFICIO

DATA: *1987*
PROG. N. *1987*

Foglio 39 del 143199

Completato dal: *ELIZABETH*
Foglio 39 del 143199
Data: *1987*
Firma: *ELIZABETH*
Piazzale: *143199*

Firmato Da: LA SORTE ALESSANDRO EUGENIO Emesso Da: ARUBAPEC S.P.A. NG CA 3 Serial#: 54a5f55545875d7b63c6f9240fe10

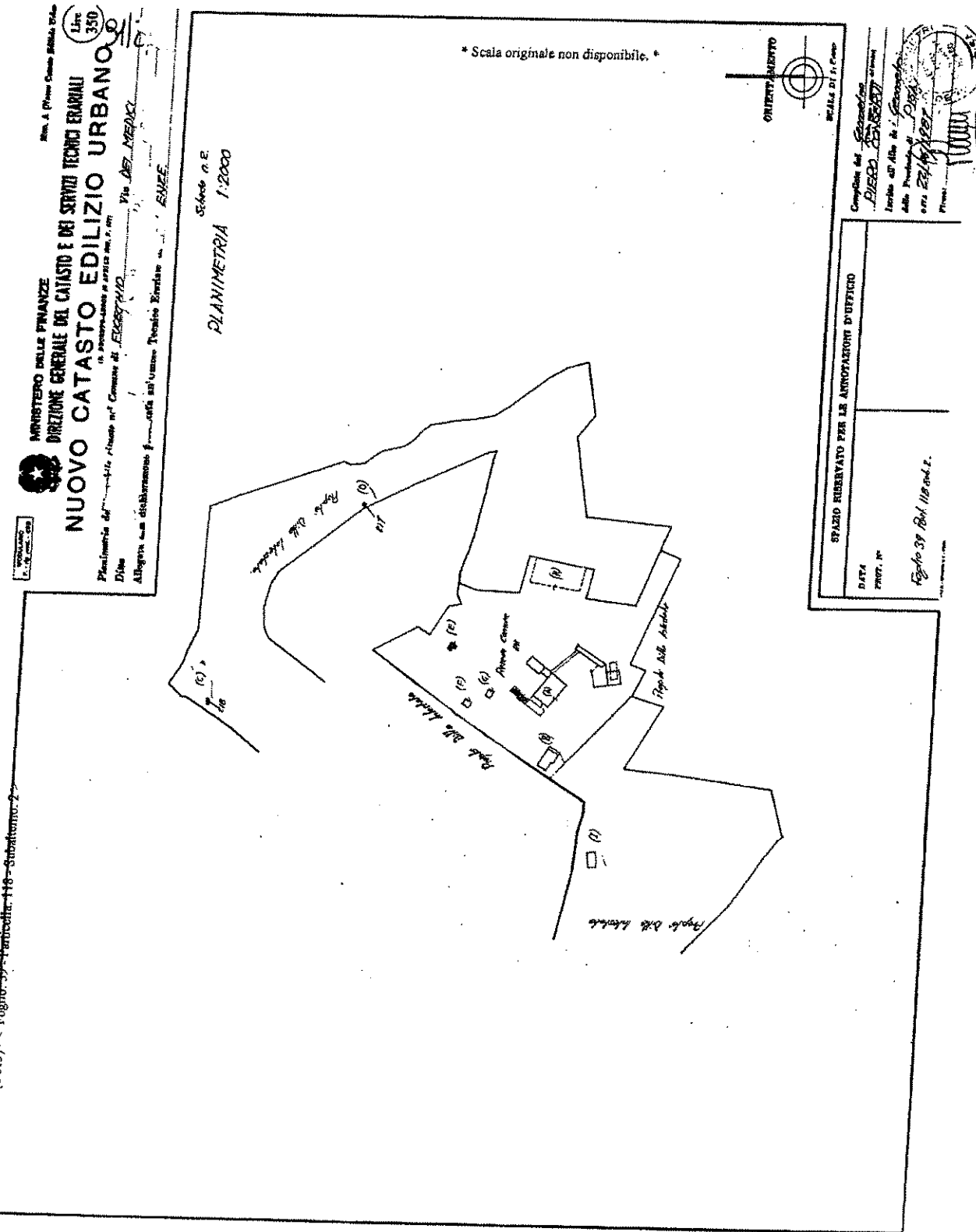

Firmato Da: LA SORTE ALESSANDRO EUGENIO Emesso Da: ARUBAPEC S.P.A. NG CA 3 Serial#: 54a5f35545875db636f9f240e10



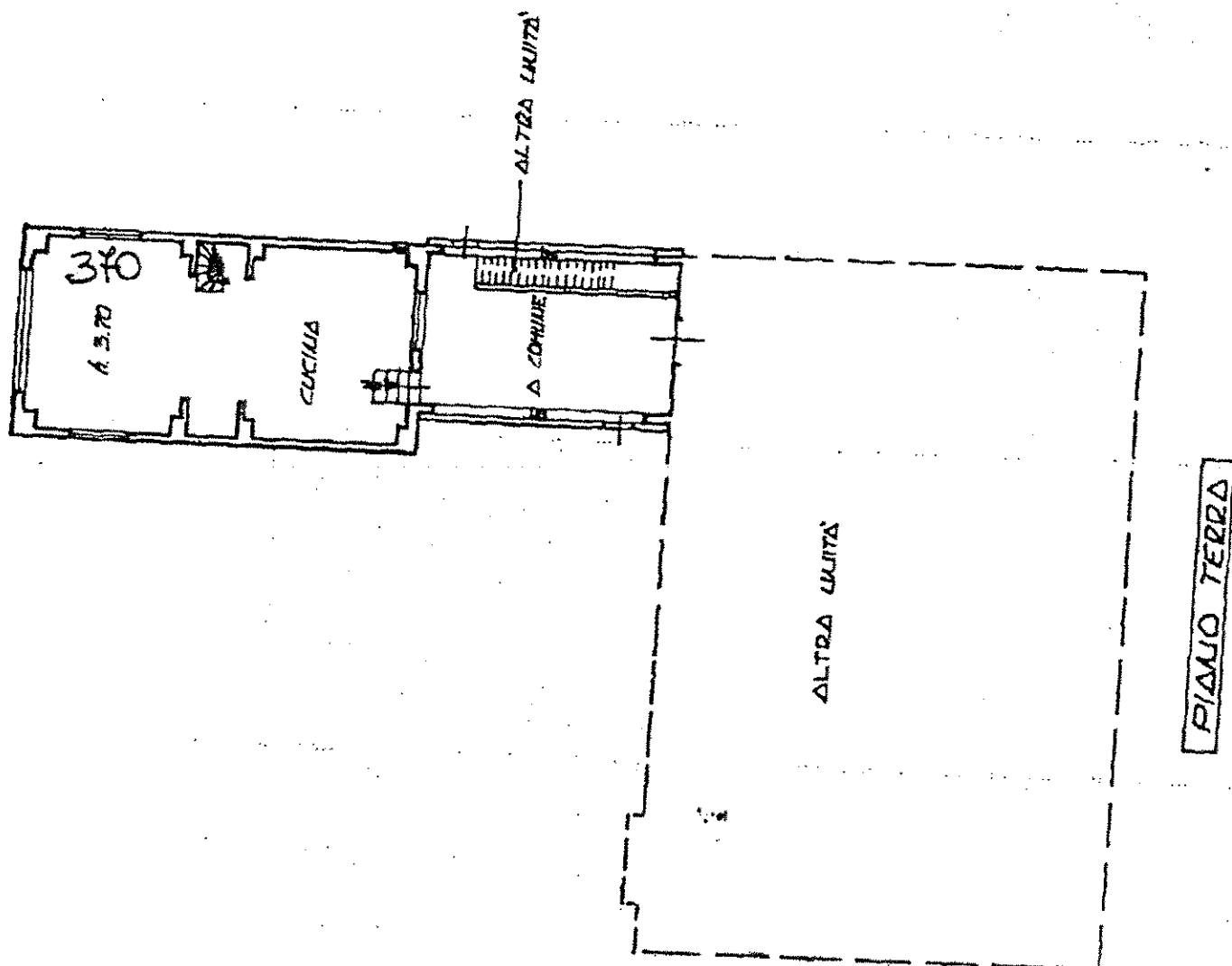
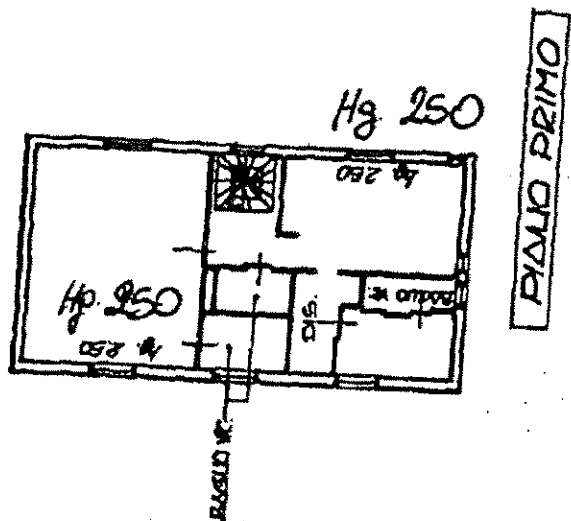

PIANO SEMINTEREGGATO

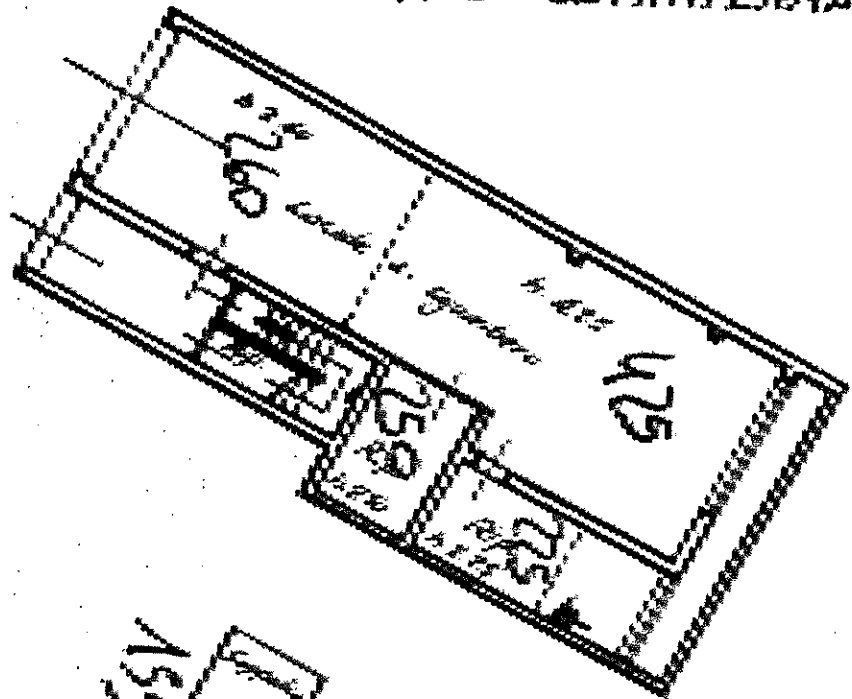

PIANO ANNEZZATO

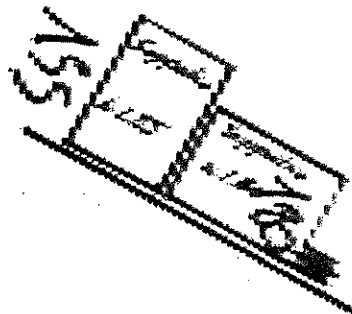

PIANO TERRA (B)

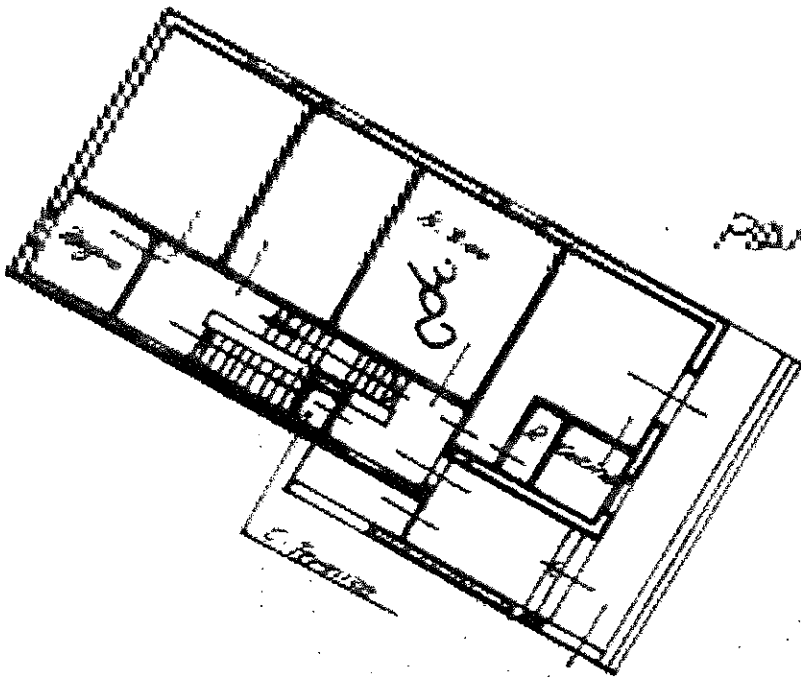

N=47800



Firmato Da: LA SORTE ALESSANDRO EUGENIO Emesso Da: ARUBAPEC S.P.A. NG CA 3 Serial#: 54a5f35545875dbf636f92f40fe10

Particella: 173

Comune: PUGGICHIO
Foglio: 39
Ridimensione: LA SORTE

Scala originale: 1:2000
Dimensione cornice: 776.000 x 552.000 metri

1-DIC-2015 12:10:17
Prot. n. F10173187/Dec

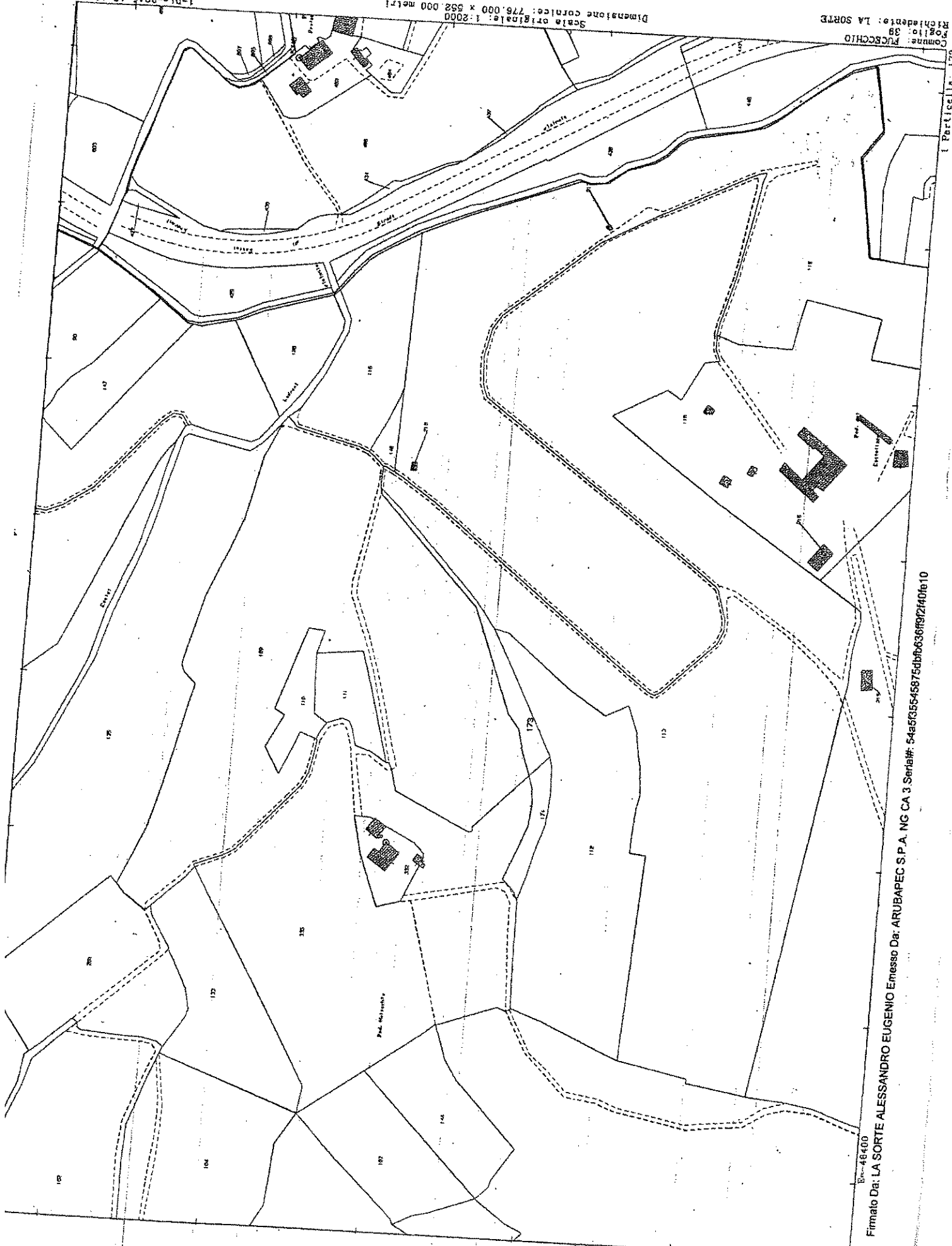

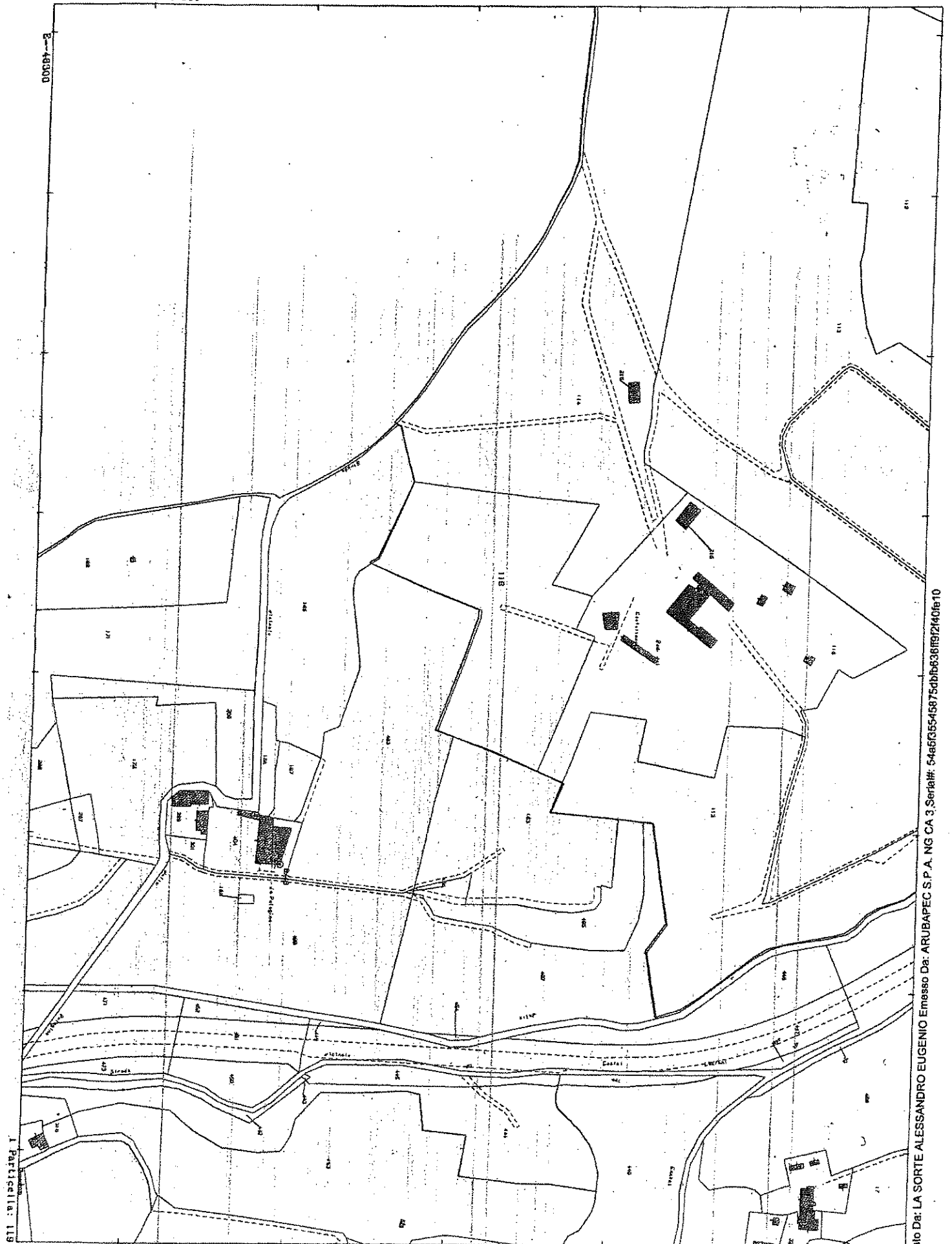

Comune: FUCECCHIO
 Foglio: 39
 Richiedente: LA SORTE

Scala originale: 1:2000
 Dimensione cornice: 778.000 x 552.000 metri

1-Dic-2015 12:10:8
 Prot. n. F10173194/ Dec

Firmato Da: LA SORTE ALESSANDRO EUGENIO Emesso Da: ARUBAPEC S.P.A. NG CA 3 Serial#: 545635545875dbb638f92f40e10

